

Violin 3

Sinfonia (Pastoral)

from Part 2 of the Christmas Oratorio (BWV 248)

Johann Sebastian Bach (1685-1750)

Arrangement: PJM

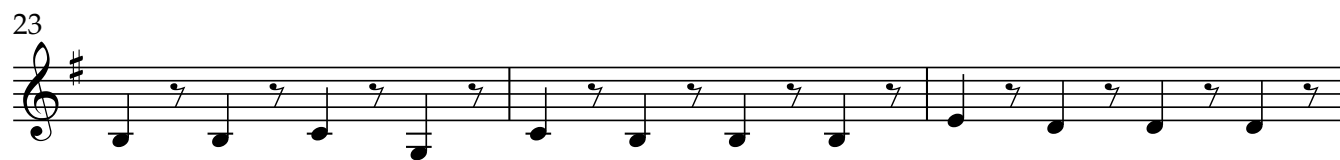
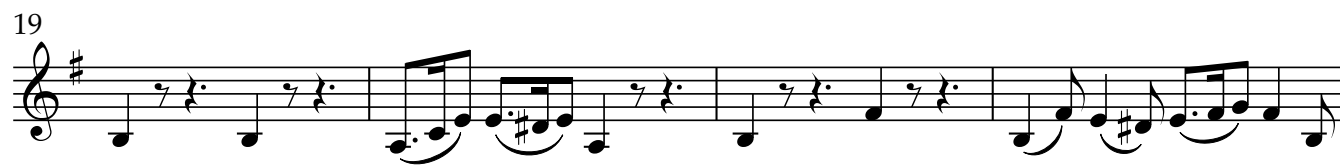
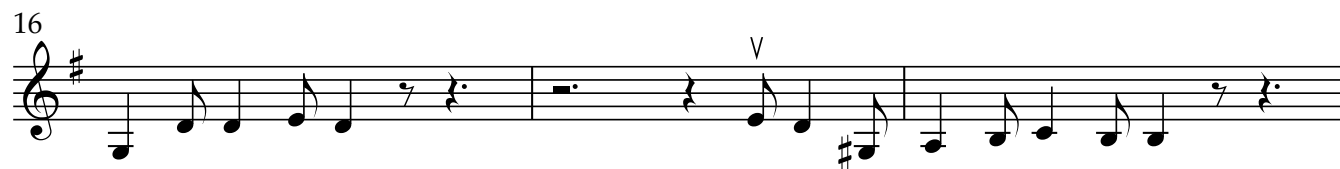
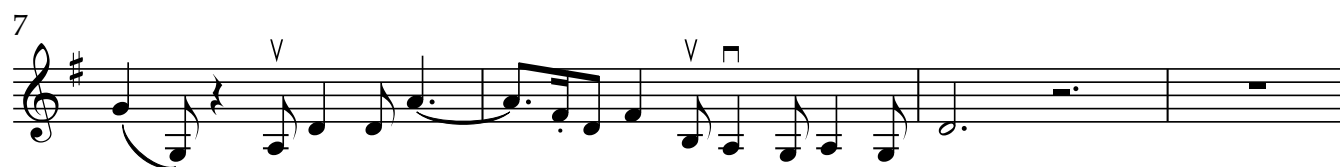
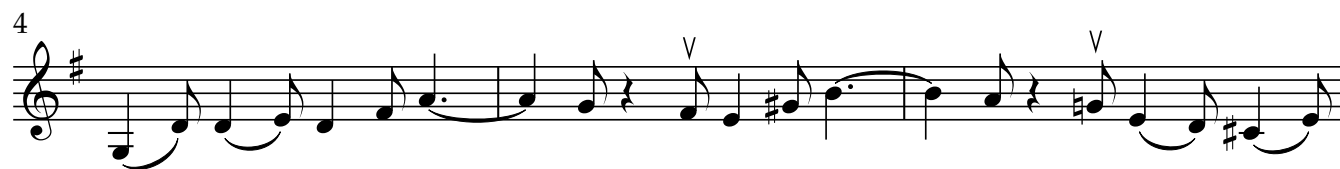
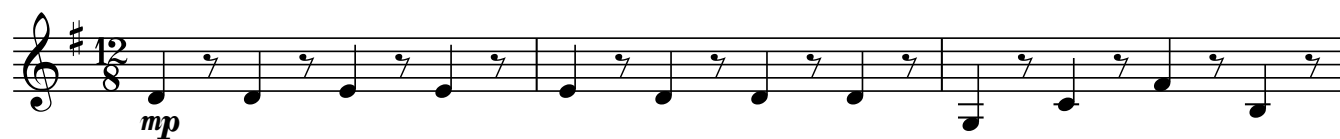

2 29

Violin 3

[illegible]

35

[illegible]

40

40

43

47

47

51

[illegible]

57

60
